

Sapwi Trails Community Park

Construction Update

September 18, 2018

Bike Park

CRPD installed remaining East split rail fence; gate by end of the week / bottle filler attachment, repair stations, benches, and tables in progress.



Sapwi Trails Community Park

Construction Update

September 4, 2018

Bike Park

CORBA contractor finished 9/4 - all equipment and trucks out 9/5 due to Westlake entry access closure / CORBA to provide water usage from hydrant meter / CORBA to relocate temp fence to edge of split rail fence / CRPD will install temp fence between Ph 1 and Ph 2 of active bike area, and install remaining East split rail fence with gate / bottle filler attachment, repair stations, benches, and tables in progress.



Sapwi Trails Community Park

Construction Update

September 4, 2018

Bike Park

CORBA contractor finished 9/4 - all equipment and trucks out 9/5 due to Westlake entry access closure / CORBA to provide water usage from hydrant meter / CORBA to relocate temp fence to edge of split rail fence / CRPD will install temp fence between Ph 1 and Ph 2 of active bike area, and install remaining East split rail fence with gate / bottle filler attachment, repair stations, benches, and tables in progress.



Sapwi Trails Community Park

Construction Update

August 28, 2018

Bike Park

CORBA contractor started work - track features in progress / no deliveries after 9/4 due to Westlake entry access closure / CORBA to track water usage from hydrant meter / bottle filler attachment, repair stations, benches and tables in progress.



Sapwi Trails Community Park

Construction Update

August 28, 2018

Bike Park

CORBA contractor started work - track features in progress / no deliveries after 9/4 due to Westlake entry access closure / CORBA to track water usage from hydrant meter / bottle filler attachment, repair stations, benches and tables in progress.



Sapwi Trails Community Park

Construction Update

August 21, 2018

Bike Park

CORBA contractor started work - rough grading in progress / CORBA to track water usage from hydrant meter / bottle filler attachment + repair stations + benches + tables in progress.



Sapwi Trails Community Park

Construction Update

August 14, 2018

Bike Park

CORBA contractor mobilizing - start work 8/17 and complete 8/31 site access coordinated with API / bottle filler attachment to be installed / repair stations to be installed / benches + tables in progress.



Sapwi Trails Community Park

Construction Update

August 7, 2018

Bike Park

Bottle filler attachment to be installed / repair stations to be installed / decomposed granite to be raked and leveled / planter areas to be raked clean and mulched.



Sapwi Trails Community Park

Construction Update

July 24, 2018

Bike Park

Drinking fountains installed + need bottle filler attachment per submittal / repair stations to be installed / decomposed granite to be raked/leveled / planter areas to be raked clean and mulched.



Sapwi Trails Community Park

Construction Update

June 19, 2018

Bike Park

Drinking fountains - working on underground drainage - and repair stations to be installed / decomposed granite to be raked and leveled / planter areas to be raked clean and mulched.



Sapwi Trails Community Park

Construction Update

June 12, 2018

Bike Park

Fence install complete / drinking fountains - working on underground drainage - repair stations to be installed / decomposed granite to be raked and leveled / planter areas to be raked clean and mulched.



Sapwi Trails Community Park

Construction Update

June 5, 2018

Bike Park

Fence install complete / drinking fountains and repair stations to be installed / decomposed granite to be raked and leveled / planter areas to be raked clean and mulched.



Sapwi Trails Community Park

Construction Update

May 29, 2018

Bike Park

Fence install complete / drinking fountains and repair stations to be installed / decomposed granite to be raked and leveled / planter areas to be raked clean and mulched.



Sapwi Trails Community Park

Construction Update

May 22, 2018

Bike Park

Fence install started / shade structure roofing complete.



Sapwi Trails Community Park

Construction Update

May 15, 2018

Bike Park

Fence install started / shade structure roofing

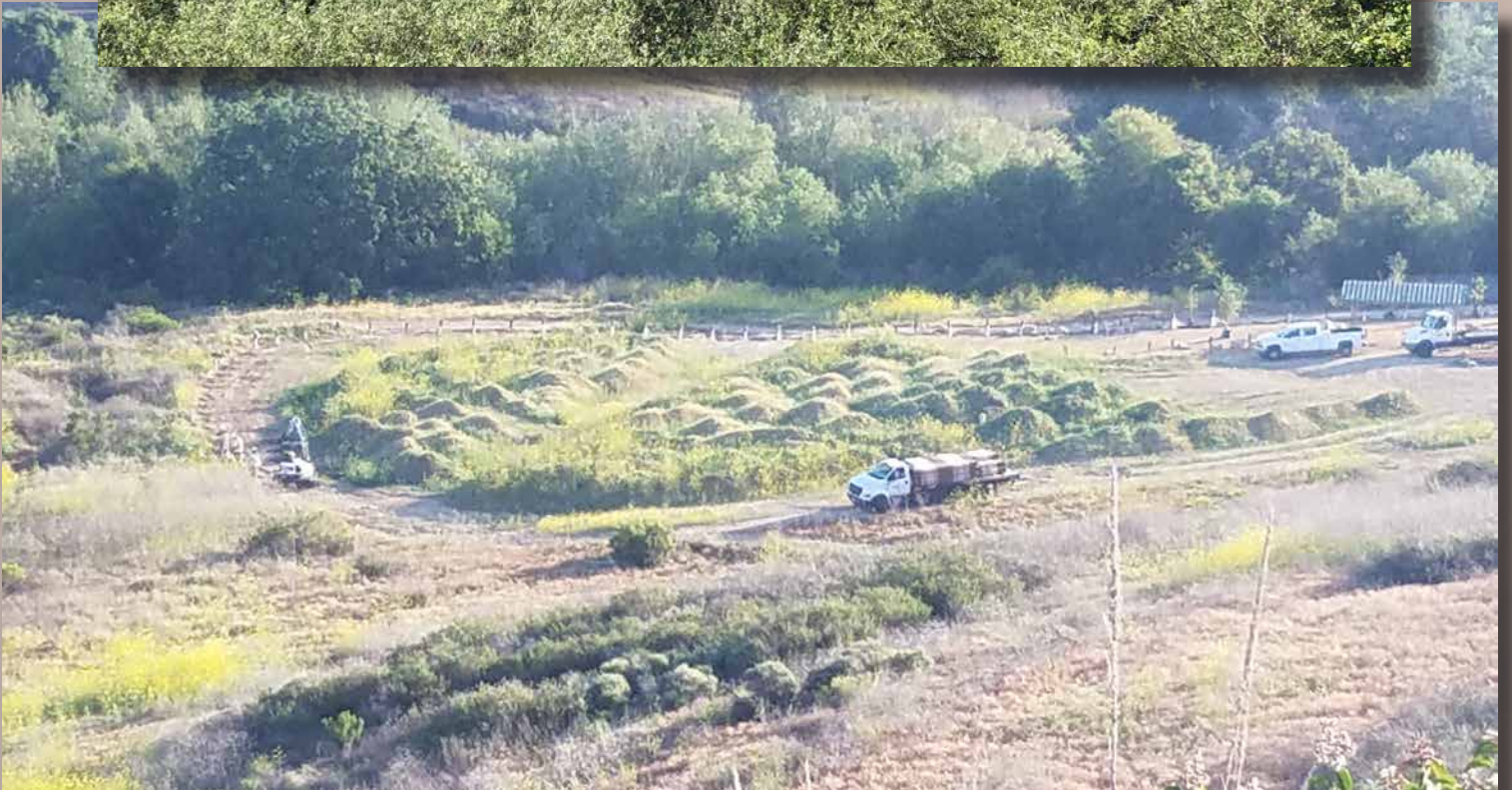

Sapwi Trails Community Park

Construction Update

May 1, 2018

Bike Park

Fence install next week / other installations to follow / shade structure roofing



Sapwi Trails Community Park

Construction Update

April 17, 2018

Bike Park

Fence install - material delay / other installations to follow / shade structure roofing next week / trees and boulders installed



Sapwi Trails Community Park

Construction Update

April 10, 2018

Bike Park

Fence install 1 week / other installations to follow / shade structure roofing / tree spotting Thursday 8am



Sapwi Trails Community Park

Construction Update

March 20, 2018

Bike Park

Review elements as work in installed / shade structure footings this week;
structure install start



Sapwi Trails Community Park

Construction Update

March 6, 2018

Bike Park

Screened dirt complete / review elements as work is installed / shade structure footings this week, structure install start.



Sapwi Trails Community Park

Construction Update

February 27, 2018

Bike Park

Import screened dirt West side / review elements as work is installed.

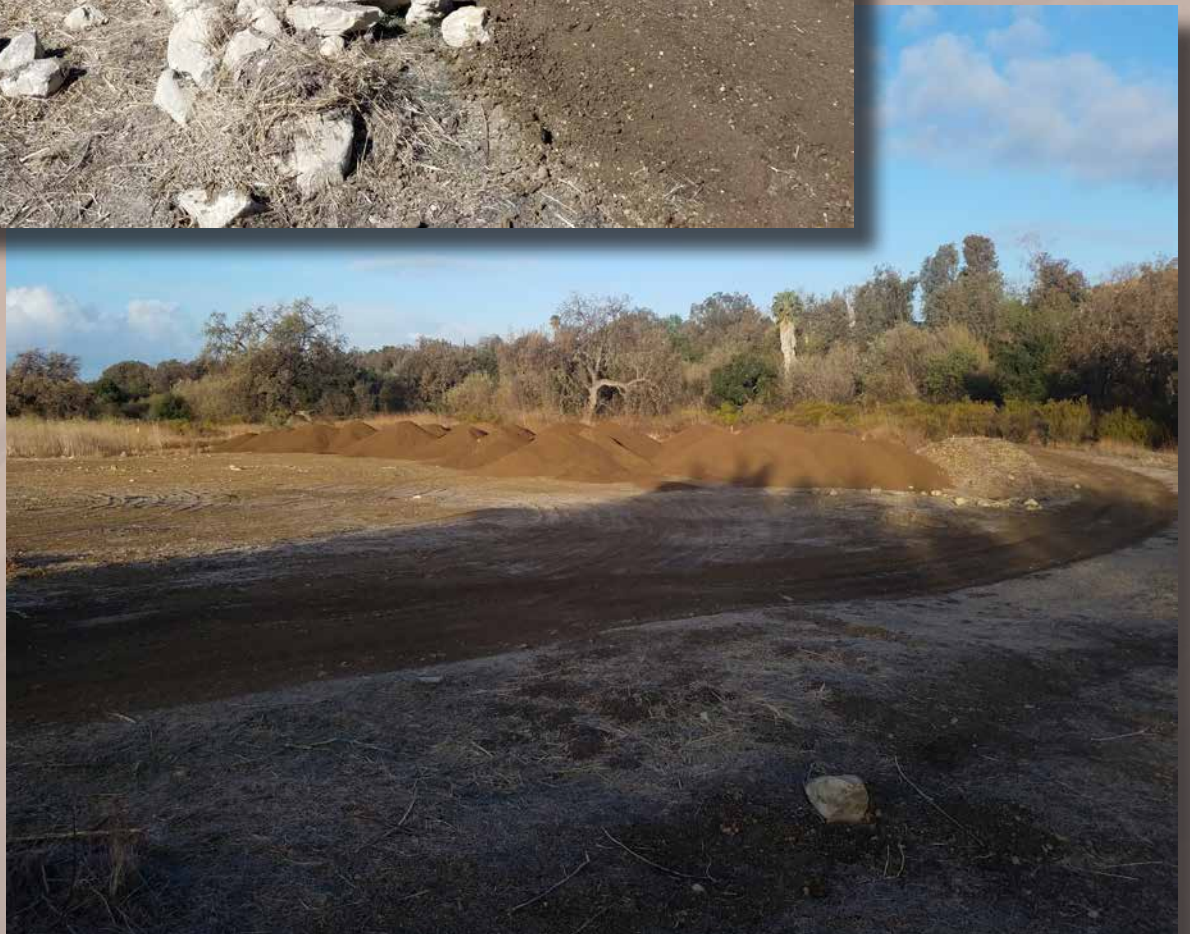

Sapwi Trails Community Park

Construction Update

February 13, 2018

Bike Park

Grading complete / limited clearing left / install staging amenities and fencing start 2-3 weeks / import screened dirt West side / approved staging layout - will follow elements as work is installed.



Sapwi Trails Community Park

Construction Update

January 30, 2018

Bike Park

Grading / install staging amenities and fencing / surveyor / import clean dirt
West side TBD / review staging layout next week.



Sapwi Trails Community Park

Construction Update

November 28, 2017

Bike Park

Clear/grub complete / cultural survey this week / install staging amenities and fencing.



Sapwi Trails Community Park

Construction Update

November 21, 2017

Bike Park

Clear/grub complete this week; Peter (CORBA) approved footprint and revised staging area layout; cultural surveying; install staging amenities and fencing.

