

PICK LOCATIONS TYP.

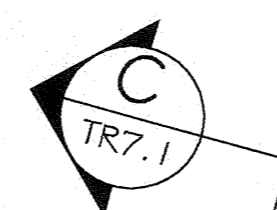

LIGHT SOUND BOOTH
178

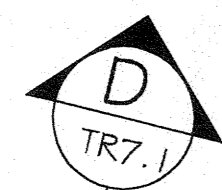
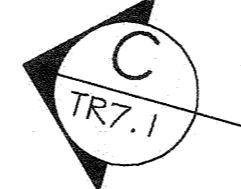
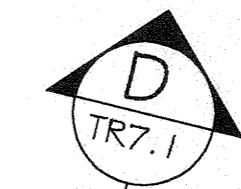
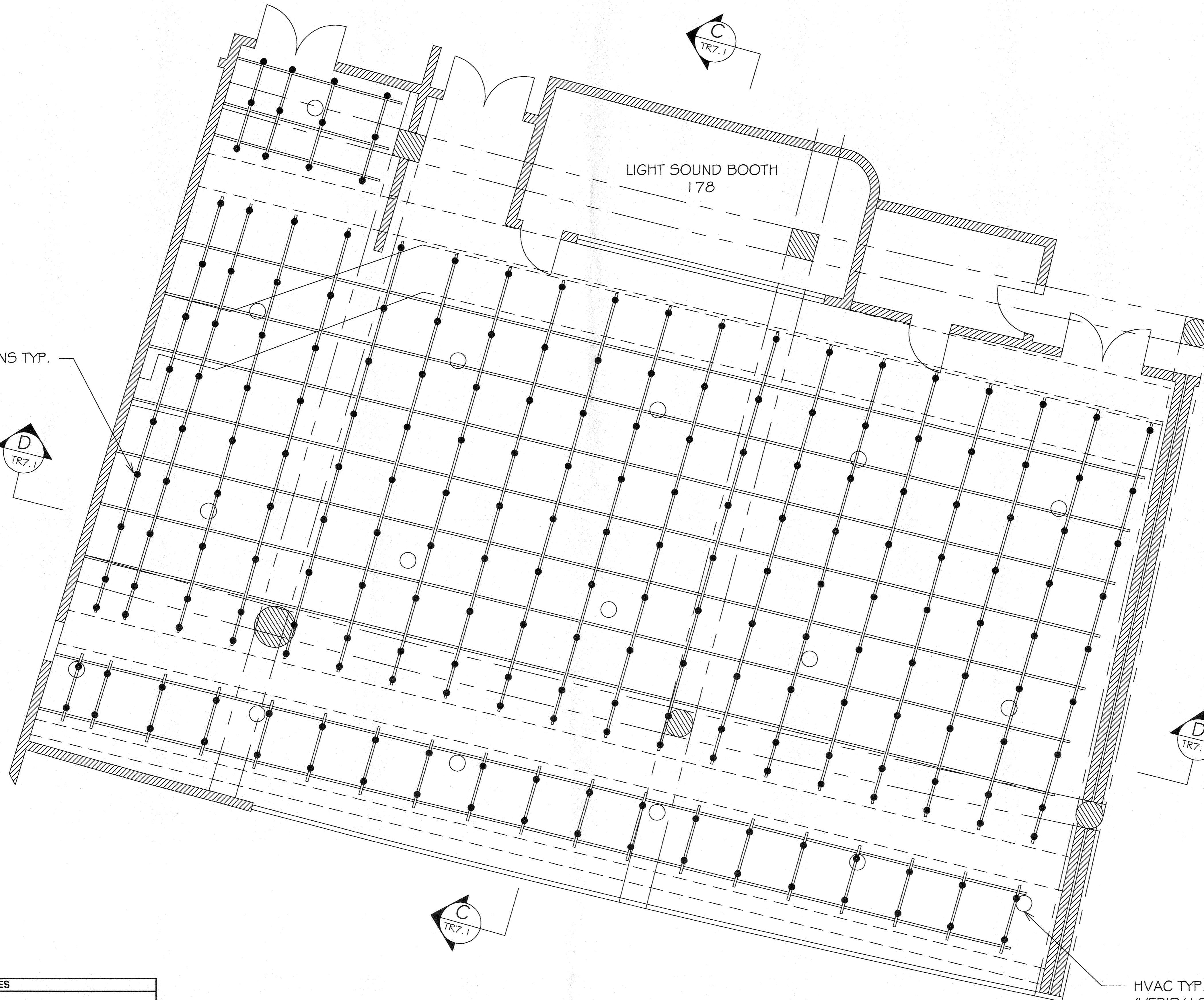

HVAC TYP.
(VERIFY LOCATION IN FIELD)

NOTES

- 1) ALL CONDUITS, HVAC DUCTS, PIPE, ETC SHALL BE MOUNTED NO LOWER THAN 13'-0" AFF. IT SHALL BE THE RESPONSIBILITY OF THE ORIGINAL INSTALLING CONTRACTOR TO MAKE ALL CORRECTIONS NECESSARY FOR ANY EQUIPMENT THAT INTERFERES WITH THE DESIGN OR PERFORMANCE INTENT OF THE BLACK BOX THEATER OR RECITAL HALL. THE COST OF ALL CORRECTIONS SHALL BE BORNE BY THE ORIGINAL INSTALLATION CONTRACTOR.
- 2) RIGGING CONTRACTOR SHALL LOCATE AND MARK ALL MOUNTING POINTS FOR THEATRICAL LIGHTING GRID IN BLACK BOX AND RECITAL HALL. ALL WORK BY OTHER CONTRACTOR SHALL LEAVE GRID MOUNTING POINTS CLEAR AND ACCESSIBLE.

PLAN VIEW
BLACK BOX PICK LOCATIONS

General Notes

REV.	DESCRIPTION	DATE
2	REVISED PIPE GRID	2/04/02
1	REVISED PIPE GRID	1/24/02

LVH entertainment
SYSTEMS
300 IRVING DRIVE
OXNARD, CA 93030
PHONE: 805 278-6564 FAX: 805 278-7709

Project Name and Address
CITY OF THOUSAND OAKS
401 HILLCREST DRIVE
THOUSAND OAKS CA, 91362
BLACK BOX THEATRE

Drawn By H. SWEET	Sheet TR3.1
Date 1/21/2001	
Scale 1/4" = 1'-0"	